

Manuel Morales Martínez

Nº 48
COLECCIÓN
FIESTA

Música y vinos

Pasodoble de concierto

Dedicado con todo mi cariño a la banda sinfónica Santa Cecilia de Requena, a sus músicos y en especial a su director y amigo Sergio Navarro. Para que sigan ofreciéndonos lo mejor en cada una de sus actuaciones.

Y deseándoles mucha suerte en su participación en el Certamen Provincial de la Diputación de Valencia en su 40 edición, en el que interpretarán este pasodoble de presentación que con tanto cariño les regalo.

Duración: xxxxxxxxxx

© Copyright 2016. Manuel Morales Martínez. VALENCIA.
Edición autorizada en exclusiva para todos los países a
PILES, Editorial de Música, S. A. VALENCIA (España).

All rights reserved

Depósito Legal: V-xxxx-2016
ISMN: 979-0-3505-xxxx-x

Está legalmente prohibido fotocopiar o escanear este libro o partitura sin el permiso correspondiente. Si necesita fotocopiar o escanear esta obra o algún fragmento de la misma, diríjase a CEDRO (Centro Español de Derechos Reprográficos, www.cedro.org), para obtener la autorización correspondiente. Asimismo queda prohibida la retransmisión total o parcial de esta obra, tanto por radio, televisión, cable o su grabación en cualquier medio, sin que medie un contrato en el que el editor lo autorice expresamente.

It is legally forbidden to photocopy or scan this book or score without permission. If you need to photocopy or scan this publication or any part of it, contact CEDRO (Centro Español de Derechos Reprográficos, www.cedro.org) for authorization. You are neither permitted to broadcast this work or any part of it, both on radio, television, cable or its recording in any medium, without permission of the publisher.

Printed in Spain / Impreso en España

PILES, Editorial de Música S. A.
Archena, 33 - 46014 VALENCIA (España)
Teléfono: 96 370 40 27
info@pilesmusic.com - www.pilesmusic.com

Manuel Morales Martínez

Nace en Valencia e inicia sus estudios musicales a los 9 años en la Sdad. Musical "La Artística" de Chiva, continuándolos posteriormente en el Conservatorio Superior de Música "Joaquín Rodrigo" de Valencia, donde cursará oboe, piano, contrapunto y fuga y dirección, obteniendo finalmente los títulos de profesor superior de oboe y profesor de solfeo, teoría de la música, transporte y repentización.

Ha estudiado dirección de orquesta con D. Manuel Galduf, D. Luis Sanjaime, D. Guerman Paulov, D. Bernardo Adam Ferrero y D. Pablo Sánchez Torrella y ha obtenido el primer premio del concurso de dirección de orquesta "Maestro José Ferriz" en su cuarta edición dirigiendo la orquesta "Perpetuum Móbile" de Ryazan (Rusia).

Ha sido director titular de la banda de la asociación Rocafort Musical y director invitado de la banda de la Sociedad Musical "La Artística" de Chiva y la banda del Centro Artístico Musical de Moncada.

Como docente ejerce en la especialidad de lenguaje musical en el Conservatorio Profesional Ciudad de Moncada y en la escuela reconocida de grado elemental "Mestre Palau" de Moncada, así como profesor de piano, oboe y lenguaje musical en la escuela de la Sdad. Musical "La Artística" de Chiva.

En el 2006 aprueba la oposición de profesor de música y artes escénicas para los conservatorios de la Generalitat Valenciana en la especialidad de lenguaje musical obteniendo plaza en el Conservatorio Profesional "Mariano Pérez" de Requena.

Música y vinos

Ratque cor sitatur? Xera dolupitat ipsantur res mos et utate sedisi rehenes trunditatur sit, idestotatur aut hici sitae quas que pa nobitio nsendi nihil ipicill orehentumqui am aut am fugiande prerror as mo estiam id untus quiam fugitaqui simentius erum autasi cum rerum quo di volupta temquodi berum accumqu atenditiamus nam litaeperum rereniae. Tem sitae essitius cusamus mossequo blaut ature lant vellatquam, tet ipicide nderro officia ssincte molupta ssimus audipitiae dolut evellam fuga. Aspedi re con nessitaquia accae rerrupta quamet odi omnimpor aligendendel invenist qui inulpa experi odit as nessinc tibusapita alignatquam aut occurm quo tetur ratur? Quidest at quodi beatu aligendae simodig nienduciet aceaquod estint quate ne lic te eos veribus mi, conseniste voluptatior rendissunt ommolum volorpore offic tem lacull aborerorro molupta tioriorro tem voloreius molupti busant, occat maiori od etur?

Fic temodisit ullendi gendant.

Ute eost, quam consequi cust, consequam eosapie

Manuel Morales Martínez

Born in Valencia (Spain), started with musical studies when he was 9 years old at the musical society "La Artística" of Chiva. He continued his studies at the Superior Music Conservatoire "Joaquin Rodrigo" of Valencia, where he graduates in teaching oboe, theory of music, transposing and sight-reading.

He studied orchestral conducting with Manuel Galduf, Luis Sanjaime, Guerman Paulov, Bernardo Adam Ferrero and Pablo Sánchez Torrella, and won the first award at the Orchestral Conducting Contest "Maestro José Ferriz", in its fourth edition, conducting the Orchestra "Perpetuum Mobile" of Ryazan (Russia).

He has been principal conductor of the symphonic band "Rocafort Musical", and has been guest conducting the symphonic bands "La Artística" de Chiva, and "Centro Artístico Musical" of Moncada.

Manuel Morales Martínez is teaching Music Theory at the Professional Conservatoire of Moncada and at the Music School "Mestre Palau" of Moncada. He also is teaching piano, oboe and musical theory at the music school of the musical society "La Artística" of Chiva.

Since 2006 he is also teaching musical theory at the Professional conservatoire "Mariano Pérez" of Requena.

Música y vinos

Ipsunt incto explandaepe pelit plici vollaudam qui net illuptat.

Essi doloriandis audi oditae vid est exereriam, si dolum as nimusandi aut occae omnit quamusc iminidel incil es simolor aliatis quidunt quibus.

Tibus vitibus eturehenimus quate nonsequi torrovi dellatem quid quia cusam qui cus untoraaptas denimus, te volorepro ommo blacerem im qui ium ulleculpa di nonseribus niscips aperibusapis mos nonem aceperibusadoloreped magnimendae enda consequunt quas dunt, quos voluptia peles nima quam videlenis nus evellor eperum consed min net pratureptate sum rectusa persperibust ipsae sitiative. Et est vellupt iberios endit est etur, inullissumet elecepedisti omnihilis ut anto blaut a voloron natio volupti untibusciat eatem et re sandi dit, sum, quaeculpa voloreperchil moluptiberro consequ atatemo luptaque corias essincimilla eum is estemol uptior accabor a plaborit dolo occatis eaquate mpostias ium eost, nam co

Instrumentación *Instruments list*

Flautín	<i>Piccolo</i>
Flauta 1	<i>Flute 1</i>
Flauta 2	<i>Flute 2</i>
Oboe 1	<i>Oboe 1</i>
Oboe 2	<i>Oboe 2</i>
Corno Inglés	<i>English Horn</i>
Fagot 1	<i>Bassoon 1</i>
Fagot 2	<i>Bassoon 2</i>
Requinto Mib	<i>E♭ Clarinet</i>
Clarinete 1 (Sib)	<i>B♭ Clarinet 1</i>
Clarinete 2 (Sib)	<i>B♭ Clarinet 2</i>
Clarinete 3 (Sib)	<i>B♭ Clarinet 3</i>
Clarinete Bajo (Sib)	<i>B♭ Bass Clarinet</i>
Saxofón Alto 1	<i>Alto Saxophone 1</i>
Saxofón Alto 2	<i>Alto Saxophone 2</i>
Saxofón Tenor	<i>Tenor Saxophone</i>
Saxofón Barítono	<i>Baritone Saxophone</i>
Trompa 1 Fa	<i>Horn in F 1</i>
Trompa 2 Fa	<i>Horn in F 2</i>
Trompa 3 Fa	<i>Horn in F 3</i>
Trompa 4 Fa	<i>Horn in F 4</i>
Trompeta 1 Sib	<i>B♭ Trumpet 1</i>
Trompeta 2 Sib	<i>B♭ Trumpet 2</i>
Trompeta 3 Sib	<i>B♭ Trumpet 3</i>
Trombón 1	<i>Trombone 1</i>
Trombón 2	<i>Trombone 2</i>
Trombón 3	<i>Trombone 3</i>
Fliscorno 1 Sib	<i>B♭ Flugelhorn 1</i>
Fliscorno 2 Sib	<i>B♭ Flugelhorn 2</i>
*Bombardino 1 Do (♯)	<i>Euphonium 1 in C (♯) *</i>
*Bombardino 2 Do (♯)	<i>Euphonium 2 in C (♯) *</i>
Tuba Do	<i>C Tuba</i>
Violonchelo 1 - 2 (opcional)	<i>Cello 1 - 2 (optional)</i>
Contrabajo (opcional)	<i>Double Bass (optional)</i>
Timbales	<i>Timpani</i>
Percusión 1	<i>Percussion 1</i>
Lira	<i>Glockenspiel</i>
Percusión 2	<i>Percussion 2</i>
Caja, Castañuelas, Pandereta	<i>Snare Dr., Castanets, Tambourine</i>
Percusión 3	<i>Percussion 3</i>
Plato suspendido, Bombo, Platos	<i>Susp. Cymbal, Bass Drum, Pair of Cymbals</i>

* Parte también incluida en Sib (♭) / B♭ part (♭) also included

** Parte también incluida en Sib (♯) / B♭ part (♯) also included

A la S. M Sta. Cecilia de Requena,
y a su director, Sergio Navarro, con cariño.

COLECCIÓN
FIESTA

Música y vinos

Pasodoble de concierto

Manuel Morales Martínez

Moderato $\text{♩} = 90$
(Piccolo in real pitch)

Piccolo / Flute 1

Flute 2

Oboe 1 - 2

English Horn

Bassoon 1 - 2

E♭ Clarinet

B♭ Clarinet 1

B♭ Clarinet 2 - 3

Bass Clarinet

Alto Saxophone 1 - 2

Tenor Saxophone

Baritone Saxophone

Horn in F 1 - 2

Horn in F 3 - 4

B♭ Trumpet 1

B♭ Trumpet 2 - 3

Trombone 1 - 2 - 3

Flugelhorn 1 - 2

Euphonium 1 - 2

Tuba

Timpani

Percussion 1 (Glockenspiel)

Percussion 2 (Snare Dr., Castanets, Tambourine)

Percussion 3 (Susp. Cymbal, Bass Drum, Pair of Cymbals)

9

Picc. / Fl. 1 *f* *8va* a2

Fl. 2 *f* *8va* a2

Ob. 1 - 2 *f* a2

E. Hn. *f*

Bsn. 1 - 2 *f*

E♭ Cl. *f*

B♭ Cl. 1 *f*

B♭ Cl. 2 - 3 *f* a2

B. Cl. *f*

A. Sax. 1 - 2 *f*

T. Sax. *f*

Bar. Sax. *f*

9

Hn. 1 - 2 *f* 10

Hn. 3 - 4 *f*

B♭ Tpt. 1 *f*

B♭ Tpt. 2 - 3 *f*

Tbn. 1 - 2 - 3 *f*

Flghn. 1 - 2 *f*

Euph. 1 - 2 *f*

Tuba *f*

Timp. *f*

Perc. 1 *f*

Perc. 2 *f*

Perc. 3 *f* Cymbals B. Dr.

20

17

Picc. / Fl. 1

Fl. 2

Ob. 1 - 2

E. Hn.

Bsn. 1 - 2

E♭ Cl.

B♭ Cl. 1

B♭ Cl. 2 - 3

B. Cl.

A. Sax. 1 - 2

T. Sax.

Bar. Sax.

20

17

Hn. 1 - 2

Hn. 3 - 4

B♭ Tpt. 1

B♭ Tpt. 2 - 3

Tbn. 1 - 2 - 3

Flghn. 1 - 2

Euph. 1 - 2

Tuba

Timp.

Perc. 1

Perc. 2

Perc. 3

Cymbals

B. Dr.

26

rit.

30 A tpo.

Picc. / Fl. 1

Fl. 2

Ob. 1 - 2

E. Hn.

Bsn. 1 - 2

Eb Cl.

Bb Cl. 1

Bb Cl. 2 - 3

B. Cl.

A. Sax. 1 - 2

T. Sax.

Bar. Sax.

30

Hn. 1 - 2

Hn. 3 - 4

Bb Tpt. 1

Bb Tpt. 2 - 3

Tbn. 1 - 2 - 3

Flghn. 1 - 2

Euph. 1 - 2

Tuba

Timp.

Perc. 1

Perc. 2

Perc. 3

34 40

Picc. / Fl. 1 Flute 1 *mf* +Piccolo *mf*

Fl. 2 *mf*

Ob. 1 - 2 a 2 *mf*

E. Hn.

Bsn. 1 - 2

E♭ Cl.

B♭ Cl. 1 *mf*

B♭ Cl. 2 - 3 *mf*

B. Cl.

A. Sax. 1 - 2

T. Sax.

Bar. Sax.

Hn. 1 - 2 40

Hn. 3 - 4

B♭ Tpt. 1

B♭ Tpt. 2 - 3

Tbn. 1 - 2 - 3

Flghn. 1 - 2

Euph. 1 - 2

Tuba

Timp.

Perc. 1

Perc. 2

Perc. 3 Cymbals

42

Picc. / Fl. 1 *mf* *mf* Flute 1

Fl. 2 *mf* *mf* *mf*

Ob. 1 - 2 *mf* *mf* *mf* a 2 *mf*

E. Hn.

Bsn. 1 - 2

E♭ Cl. *mf*

B♭ Cl. 1 *mf*

B♭ Cl. 2 - 3 *mf*

B. Cl.

A. Sax. 1 - 2 *mf*

T. Sax. *mf*

Bar. Sax.

42

Hn. 1 - 2 *mf*

Hn. 3 - 4 *mf*

B♭ Tpt. 1 *mf*

B♭ Tpt. 2 - 3 *mf*

Tbn. 1 - 2 - 3 *mf* 1-2 3

Flghn. 1 - 2 *mf*

Euph. 1 - 2

Tuba *mf*

Timp.

Perc. 1 *mf*

Perc. 2

Perc. 3 *mf*

50

Picc. / Fl. 1

Fl. 2

Ob. 1 - 2

E. Hn.

Bsn. 1 - 2

E♭ Cl.

B♭ Cl. 1

B♭ Cl. 2 - 3

B. Cl.

A. Sax. 1 - 2

T. Sax.

Bar. Sax.

mf

mf

mf

50

Hn. 1 - 2

Hn. 3 - 4

B♭ Tpt. 1

B♭ Tpt. 2 - 3

Tbn. 1 - 2 - 3

Flghn. 1 - 2

Euph. 1 - 2

Tuba

Timp.

Perc. 1

Perc. 2

Perc. 3

mf

58

Picc. / Fl. 1

Fl. 2

Ob. 1 - 2

E. Hn.

Bsn. 1 - 2

E♭ Cl.

B♭ Cl. 1

B♭ Cl. 2 - 3

B. Cl.

A. Sax. 1 - 2

T. Sax.

Bar. Sax.

mf

f

mf

mf

f

f

1°

58

Hn. 1 - 2

Hn. 3 - 4

B♭ Tpt. 1

B♭ Tpt. 2 - 3

Tbn. 1 - 2 - 3

Flghn. 1 - 2

Euph. 1 - 2

Tuba

Timp.

Perc. 1

Perc. 2

Perc. 3

f

mf

f

1°

Castanets

66 +Piccolo 70

Picc. / Fl. 1 *f* *a 2* *8va*

Fl. 2 *f*

Ob. 1 - 2 *f*

E. Hn. *f*

Bsn. 1 - 2 *f* *a 2*

E♭ Cl. *f*

B♭ Cl. 1 *f*

B♭ Cl. 2 - 3 *f* *a 2*

B. Cl. *f*

A. Sax. 1 - 2 *f*

T. Sax. *f*

Bar. Sax. *mf* *f*

66 70

Hn. 1 - 2 *f*

Hn. 3 - 4 *mf* *f*

B♭ Tpt. 1 *f*

B♭ Tpt. 2 - 3 *f*

Tbn. 1 - 2 - 3 *mf* *f*

Flghn. 1 - 2 *f*

Euph. 1 - 2 *f* *a 2*

Tuba *mf* *f*

Timp. 1 2 3 4 5 *f*

Perc. 1 *f*

Perc. 2 S. Dr. Cymbals *f*

Perc. 3 B. Dr. *mf* *f*

74 ^(8^{va})

Picc. / Fl. 1

Fl. 2

Ob. 1 - 2

E. Hn.

Bsn. 1 - 2

E♭ Cl.

B♭ Cl. 1

B♭ Cl. 2 - 3

B. Cl.

A. Sax. 1 - 2

T. Sax.

Bar. Sax.

74 ⁸⁰

Hn. 1 - 2

Hn. 3 - 4

B♭ Tpt. 1

B♭ Tpt. 2 - 3

Tbn. 1 - 2 - 3

Flghn. 1 - 2

Euph. 1 - 2

Tuba

Timp.

Perc. 1

Perc. 2

Perc. 3

82 (8^{ma})

Picc. / Fl. 1

Fl. 2

Ob. 1 - 2

E. Hn.

Bsn. 1 - 2

Eb Cl.

Bb Cl. 1

Bb Cl. 2 - 3

B. Cl.

A. Sax. 1 - 2

T. Sax.

Bar. Sax.

Hn. 1 - 2

Hn. 3 - 4

Bb Tpt. 1

Bb Tpt. 2 - 3

Tbn. 1 - 2 - 3

Flghn. 1 - 2

Euph. 1 - 2

Tuba

Timp.

Perc. 1

Perc. 2

Perc. 3

14 15 16 17

Susp. Cym.

rit.

90

A tpo.

89

Picc. / Fl. 1

Fl. 2

Ob. 1 - 2

E. Hn.

Bsn. 1 - 2

E♭ Cl.

B♭ Cl. 1

B♭ Cl. 2 - 3

B. Cl.

A. Sax. 1 - 2

T. Sax.

Bar. Sax.

90

Hn. 1 - 2

Hn. 3 - 4

B♭ Tpt. 1

B♭ Tpt. 2 - 3

Tbn. 1 - 2 - 3

Fighn. 1 - 2

Euph. 1 - 2

Tuba

Timp.

Perc. 1

Perc. 2

Perc. 3

Cymbals

B. Dr.

100

rit.

A tpo.

97 (8va) - - ,

Picc. / Fl. 1

Fl. 2

Ob. 1 - 2

E. Hn.

Bsn. 1 - 2

E♭ Cl.

B♭ Cl. 1

B♭ Cl. 2 - 3

B. Cl.

A. Sax. 1 - 2

T. Sax.

Bar. Sax.

100

97

Hn. 1 - 2

Hn. 3 - 4

B♭ Tpt. 1

B♭ Tpt. 2 - 3

Tbn. 1 - 2 - 3

Flghn. 1 - 2

Euph. 1 - 2

Tuba

Timp.

Perc. 1

Perc. 2

Perc. 3

106

Picc. / Fl. 1

Fl. 2

Ob. 1 - 2

E. Hn.

Bsn. 1 - 2

E♭ Cl.

B♭ Cl. 1

B♭ Cl. 2 - 3

B. Cl.

A. Sax. 1 - 2

T. Sax.

Bar. Sax.

106

Hn. 1 - 2

Hn. 3 - 4

B♭ Tpt. 1

B♭ Tpt. 2 - 3

Tbn. 1 - 2 - 3

Flghn. 1 - 2

Euph. 1 - 2

Tuba

Timp.

Perc. 1

Perc. 2

Perc. 3

120

114

Picc. / Fl. 1

Fl. 2

Ob. 1 - 2

E. Hn.

Bsn. 1 - 2

E♭ Cl.

B♭ Cl. 1

B♭ Cl. 2 - 3

B. Cl.

A. Sax. 1 - 2

T. Sax.

Bar. Sax.

120

114

Hn. 1 - 2

Hn. 3 - 4

B♭ Tpt. 1

B♭ Tpt. 2 - 3

Tbn. 1 - 2 - 3

Flghn. 1 - 2

Euph. 1 - 2

Tuba

Timp.

Perc. 1

Perc. 2

Perc. 3

122

Flute 1

Picc. / Fl. 1 *mp*

Fl. 2

Ob. 1 - 2 *mp*

E. Hn.

Bsn. 1 - 2

E♭ Cl.

B♭ Cl. 1 *mp*

B♭ Cl. 2 - 3 *mp*

B. Cl.

A. Sax. 1 - 2 *mp*

T. Sax. *mp*

Bar. Sax. *mp*

122

Hn. 1 - 2 *mp*

Hn. 3 - 4 *mp*

B♭ Tpt. 1

B♭ Tpt. 2 - 3

Tbn. 1 - 2 - 3 *mp*

Flghn. 1 - 2 *mp*

Euph. 1 - 2

Tuba *mp*

Timp.

Perc. 1

Perc. 2 *mp* +Tambourine

Perc. 3 *mp*

130

+Piccolo

Picc. / Fl. 1

Fl. 2

Ob. 1 - 2

E. Hn.

Bsn. 1 - 2

Eb Cl.

Bb Cl. 1

Bb Cl. 2 - 3

B. Cl.

A. Sax. 1 - 2

T. Sax.

Bar. Sax.

130

Hn. 1 - 2

Hn. 3 - 4

Bb Tpt. 1

Bb Tpt. 2 - 3

Tbn. 1 - 2 - 3

Flghn. 1 - 2

Euph. 1 - 2

Tuba

Timp.

Perc. 1

Perc. 2

Perc. 3

138

Picc. / Fl. 1

Fl. 2

Ob. 1 - 2

E. Hn.

Bsn. 1 - 2

E♭ Cl.

B♭ Cl. 1

B♭ Cl. 2 - 3

B. Cl.

A. Sax. 1 - 2

T. Sax.

Bar. Sax.

138

Hn. 1 - 2

Hn. 3 - 4

B♭ Tpt. 1

B♭ Tpt. 2 - 3

Tbn. 1 - 2 - 3

Flghn. 1 - 2

Euph. 1 - 2

Tuba

Timp.

Perc. 1

Perc. 2

Perc. 3

146

150

Picc. / Fl. 1

Fl. 2

Ob. 1 - 2

E. Hn.

Bsn. 1 - 2

E♭ Cl.

B♭ Cl. 1

B♭ Cl. 2 - 3

B. Cl.

A. Sax. 1 - 2

T. Sax.

Bar. Sax.

146

150

Hn. 1 - 2

Hn. 3 - 4

B♭ Tpt. 1

B♭ Tpt. 2 - 3

Tbn. 1 - 2 - 3

Flghn. 1 - 2

Euph. 1 - 2

Tuba

Timp.

Perc. 1

Perc. 2

Perc. 3

+Susp. Cym., Cymbals

154

Picc. / Fl. 1

Fl. 2

Ob. 1 - 2

E. Hn.

Bsn. 1 - 2

E♭ Cl.

B♭ Cl. 1

B♭ Cl. 2 - 3

B. Cl.

A. Sax. 1 - 2

T. Sax.

Bar. Sax.

160

Hn. 1 - 2

Hn. 3 - 4

B♭ Tpt. 1

B♭ Tpt. 2 - 3

Tbn. 1 - 2 - 3

Flghn. 1 - 2

Euph. 1 - 2

Tuba

Timp.

Perc. 1

Perc. 2

Perc. 3

162

Picc. / Fl. 1

Fl. 2

Ob. 1 - 2

E. Hn.

Bsn. 1 - 2

Eb Cl.

Bb Cl. 1

Bb Cl. 2 - 3

B. Cl.

A. Sax. 1 - 2

T. Sax.

Bar. Sax.

162

Hn. 1 - 2

Hn. 3 - 4

Bb Tpt. 1

Bb Tpt. 2 - 3

Tbn. 1 - 2 - 3

Flg. Hn. 1 - 2

Euph. 1 - 2

Tuba

Timp.

Perc. 1

Perc. 2

Perc. 3

170

(Picc. 8^{mo})

Picc. / Fl. 1
 Fl. 2
 Ob. 1 - 2
 E. Hn.
 Bsn. 1 - 2
 Eb Cl.
 Bb Cl. 1
 Bb Cl. 2 - 3
 B. Cl.
 A. Sax. 1 - 2
 T. Sax.
 Bar. Sax.

170

Hn. 1 - 2
 Hn. 3 - 4
 Bb Tpt. 1
 Bb Tpt. 2 - 3
 Tbn. 1 - 2 - 3
 Flghn. 1 - 2
 Euph. 1 - 2
 Tuba
 Timp.
 Perc. 1
 Perc. 2
 Perc. 3

+Susp. Cym.

180

(Picc. loco)

178

Picc. / Fl. 1

Fl. 2

Ob. 1 - 2

E. Hn.

Bsn. 1 - 2

E♭ Cl.

B♭ Cl. 1

B♭ Cl. 2 - 3

B. Cl.

A. Sax. 1 - 2

T. Sax.

Bar. Sax.

180

178

Hn. 1 - 2

Hn. 3 - 4

B♭ Tpt. 1

B♭ Tpt. 2 - 3

Tbn. 1 - 2 - 3

Flghn. 1 - 2

Euph. 1 - 2

Tuba

Timp.

Perc. 1

Perc. 2

Perc. 3

+Susp. Cym.

186

Picc. / Fl. 1

Fl. 2

Ob. 1 - 2

E. Hn.

Bsn. 1 - 2

E♭ Cl.

B♭ Cl. 1

B♭ Cl. 2 - 3

B. Cl.

A. Sax. 1 - 2

T. Sax.

Bar. Sax.

186

Hn. 1 - 2

Hn. 3 - 4

B♭ Tpt. 1

B♭ Tpt. 2 - 3

Tbn. 1 - 2 - 3

Flghn. 1 - 2

Euph. 1 - 2

Tuba

Timp.

Perc. 1

Perc. 2

Perc. 3

194 200 rit. (Picc. 8^{va})

Picc. / Fl. 1

Fl. 2

Ob. 1 - 2

E. Hn.

Bsn. 1 - 2

E♭ Cl.

B♭ Cl. 1

B♭ Cl. 2 - 3

B. Cl.

A. Sax. 1 - 2

T. Sax.

Bar. Sax.

Hn. 1 - 2

Hn. 3 - 4

B♭ Tpt. 1

B♭ Tpt. 2 - 3

Tbn. 1 - 2 - 3

Flghn. 1 - 2

Euph. 1 - 2

Tuba

Timp.

Perc. 1

Perc. 2

Perc. 3

Susp. Cym.

B. Dr.

202

Picc. / Fl. 1

Fl. 2

Ob. 1 - 2

E. Hn.

Bsn. 1 - 2

Eb Cl.

Bb Cl. 1

Bb Cl. 2 - 3

B. Cl.

A. Sax. 1 - 2

T. Sax.

Bar. Sax.

Hn. 1 - 2

Hn. 3 - 4

Bb Tpt. 1

Bb Tpt. 2 - 3

Tbn. 1 - 2 - 3

Flg. Hn. 1 - 2

Euph. 1 - 2

Tuba

Timp.

Perc. 1

Perc. 2

Perc. 3

Cymbals

1-2
3

1
2-3

1
2-3

1-2
3

1
2-3

210

Picc. / Fl. 1

Fl. 2

Ob. 1 - 2

E. Hn.

Bsn. 1 - 2

E♭ Cl.

B♭ Cl. 1

B♭ Cl. 2 - 3

B. Cl.

A. Sax. 1 - 2

T. Sax.

Bar. Sax.

This block contains the musical notation for measures 210 through 214 for the woodwind section. It includes staves for Piccolo/Flute 1, Flute 2, Oboe 1-2, English Horn, Bassoon 1-2, E-flat Clarinet, B-flat Clarinet 1, B-flat Clarinet 2-3, Bass Clarinet, Alto Saxophone 1-2, Tenor Saxophone, and Baritone Saxophone. The music features a complex rhythmic pattern with many triplets and slurs.

210

Hn. 1 - 2

Hn. 3 - 4

B♭ Tpt. 1

B♭ Tpt. 2 - 3

Tbn. 1 - 2 - 3

Flghn. 1 - 2

Euph. 1 - 2

Tuba

Timp.

Perc. 1

Perc. 2

Perc. 3

This block contains the musical notation for measures 210 through 214 for the brass and percussion section. It includes staves for Horns 1-2, Horns 3-4, B-flat Trumpet 1, B-flat Trumpet 2-3, Trombone 1-2-3, Flugelhorn 1-2, Euphonium 1-2, Tuba, Timpani, and three Percussion parts. The percussion parts feature complex rhythmic patterns with slurs and accents.

220

218

Picc. / Fl. 1

Fl. 2

Ob. 1 - 2

E. Hn.

Bsn. 1 - 2

E♭ Cl.

B♭ Cl. 1

B♭ Cl. 2 - 3

B. Cl.

A. Sax. 1 - 2

T. Sax.

Bar. Sax.

218

Hn. 1 - 2

Hn. 3 - 4

B♭ Tpt. 1

B♭ Tpt. 2 - 3

Tbn. 1 - 2 - 3

Flghn. 1 - 2

Euph. 1 - 2

Tuba

Timp.

Perc. 1

Perc. 2

Perc. 3

(8^{va})

(Picc. 8^{va})

226

Picc. / Fl. 1

Fl. 2

Ob. 1 - 2

E. Hn.

Bsn. 1 - 2

E♭ Cl.

B♭ Cl. 1

B♭ Cl. 2 - 3

B. Cl.

A. Sax. 1 - 2

T. Sax.

Bar. Sax.

226

Hn. 1 - 2

Hn. 3 - 4

B♭ Tpt. 1

B♭ Tpt. 2 - 3

Tbn. 1 - 2 - 3

Flghn. 1 - 2

Euph. 1 - 2

Tuba

Timp.

Perc. 1

Perc. 2

Perc. 3

+Susp. Cym.

234

Picc. / Fl. 1

Fl. 2

Ob. 1 - 2

E. Hn.

Bsn. 1 - 2

E♭ Cl.

B♭ Cl. 1

B♭ Cl. 2 - 3

B. Cl.

A. Sax. 1 - 2

T. Sax.

Bar. Sax.

234

Hn. 1 - 2

Hn. 3 - 4

B♭ Tpt. 1

B♭ Tpt. 2 - 3

Tbn. 1 - 2 - 3

Flghn. 1 - 2

Euph. 1 - 2

Tuba

Timp.

Perc. 1

Perc. 2

Perc. 3

240

250

rit.

248

Picc. / Fl. 1

Fl. 2

Ob. 1 - 2

E. Hn.

Bsn. 1 - 2

E♭ Cl.

B♭ Cl. 1

B♭ Cl. 2 - 3

B. Cl.

A. Sax. 1 - 2

T. Sax.

Bar. Sax.

248

Hn. 1 - 2

Hn. 3 - 4

B♭ Tpt. 1

B♭ Tpt. 2 - 3

Tbn. 1 - 2 - 3

Flghn. 1 - 2

Euph. 1 - 2

Tuba

Timp.

Perc. 1

Perc. 2

Perc. 3

Cymbals

f

ff

rit.

Música y vinos

COLECCIÓN
FIESTA

Piccolo

Pasodoble de concierto

Manuel Morales Martínez

Moderato ♩=90

8 10 15 20 25 30 40 44 50 60 70 71 80 89 90 98 100 110 120 130 138 140 147 150

f *mf* *f* *rit.* *A tpo.*

Piccolo - 2

160

156

170

165

180

174

190

183

200

192

A tpo.

201

210

220

219

230

228

240

237

250

246

rit.

Música y vinos

COLECCIÓN
FIESTA

Flute 1

Pasodoble de concierto

Manuel Morales Martínez

Moderato $\text{♩} = 90$

8 10 17 20 30 40 44 50 55 60 65 70 75 80 85 90 95 100 110 120 122 130 132 140

f *mf* *mf* *mf* *f* *mf* *f* *mp*

rit. A tpo.

Flute 1 - 2

150

142 *f*

160

152 *f*

170

162 *f*

180

172 *f*

190

182 *f*

191

200 rit. A tpo. *f*

210 *f*

220 *8va*

219

230

228 (8va) loco *f*

240

238 *ff*

250

247 rit. *ff*

Música y vinos

COLECCIÓN
FIESTA

Flute 2

Pasodoble de concierto

Manuel Morales Martínez

Moderato $\text{♩} = 90$

8 10 15 20 25 30 33 35 40 49 50 60 70 79 80 88 97 100 110 120 130

f *mf* *f* *mf* *f* *mf* *f* *rit.* *f* *A tpo.*

Flute 2 - 2

137 140

148 150

f

159 160

169 170

f

179 180

189 190

199 200 rit. A tpo.

f

209 210

219 220

230 230

240 240

ff

248 250 rit.

ff

Música y vinos

COLECCIÓN
FIESTA

Oboe 1

Pasodoble de concierto

Manuel Morales Martínez

Moderato $\text{♩} = 90$

8 10 15 20 24 30 35 40 50 60 70 80 90 100 110 120

f *mf* *f* *mf* *mf* *f* *mf* *mp*

rit.

A tpo.

Oboe 1 - 2

126 **130**

138 **140**

149 **150** **160**

161 **170**

171 **180**

181

190 **200** rit. **f**

202 **A tpo.** **210**

220

213 **230**

225

236 **240** **ff**

246 **250** rit. **ff**

Música y vinos

COLECCIÓN
FIESTA

Oboe 2

Pasodoble de concierto

Manuel Morales Martínez

Moderato $\text{♩} = 90$

8 10 20 30 3 5 40 2 50 60 70 71 80 81 rit. 90 91 2 100 2 102 8 110 10 120 10 130 7 140

142 150

153 160

164 170

174 180

184 190

195 200 rit. A tpo.

207 210

218 220

229 230

239 240

247 250 rit.

Música y vinos

COLECCIÓN
FIESTA

English Horn

Pasodoble de concierto

Manuel Morales Martínez

Moderato $\text{♩} = 90$

8 10 15 20 24 30 38 40 42 50 56 60 65 70 74 80 82 90 98 100 110 120 130 140 148

f *mf* *f* *f* *rit.*

A tpo.

English Horn - 2

150

146 *f*

160

156

170

165

180

173

190

182

191

200 rit.

A tpo.

f

210

209

220

218

230

227

240

236

250

rit.

246

Música y vinos

COLECCIÓN
FIESTA

Bassoon 1

Pasodoble de concierto

Manuel Morales Martínez

Moderato $\text{♩} = 90$

8 10

16 20

26 30 40

44 50 60

70

79 80

88 rit. 90 A tpo.

97 100 110 120 130

140 150

154 160

170

163

180

172

181

190

200 rit.

A tpo.

199

210

208

220

218

230

228

240

239

250

248

Música y vinos

COLECCIÓN
FIESTA

Bassoon 2

Pasodoble de concierto

Manuel Morales Martínez

Moderato $\text{♩} = 90$

8

10

16

3

20

26

3

30

8

40

43

6

50

10

60

7

70

79

80

88

rit.

90

A tpo.

97

2

100

2

8

110

10

120

10

130

10

140

9

150

154

160

170

163

180

172

181

190

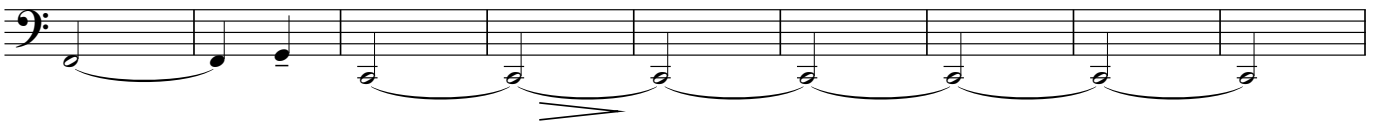

200

rit.

A tpo.

199

210

208

220

218

230

228

240

239

250

rit.

248

Música y vinos

COLECCIÓN
FIESTA

E♭ Clarinet

Pasodoble de concierto

Manuel Morales Martínez

Moderato ♩=90

8 10 16 20 26 30 9 40 5 49 50 59 60 4 70 80 rit. 90 A tpo. 2 100 2 8 110 10 120 10 130 7 140 3 f

149 **150**

158 **160**

167 **170**

176 **180**

184 **190**

193 **200** rit. **210**

202 **A tpo.**

211 **220**

221 **230**

231

240

247 **250** rit. **ff**

Música y vinos

COLECCIÓN
FIESTA

Bb Clarinet 1

Pasodoble de concierto

Manuel Morales Martínez

Moderato ♩=90

4

10

mf *f*

11

20

rit. *mp*

30 **A tpo.**

mf *f*

40

50

60

70

mf *f*

80

90 *rit.* **A tpo.**

100

110

p

Bb Clarinet 1 - 2

120

114

125

138

149

161

171

181

189

200

210

221

233

244

Música y vinos

COLECCIÓN
FIESTA

Bb Clarinet 2

Pasodoble de concierto

Manuel Morales Martínez

Moderato $\text{♩} = 90$

4

10

11

20

30 A tpo.

31

40

41

50

52

60

63

70

74

80

85

90

A tpo.

96

100

110

106

118 120

mp

130 140

142 150

f

154 160

170

165 180

f

175 190

200 rit. A tpo.

f

194 210

220

206 230

240

216 250

ff

227 250 rit.

ff

Música y vinos

COLECCIÓN
FIESTA

Bb Clarinet 3

Pasodoble de concierto

Moderato $\text{♩} = 90$

Manuel Morales Martínez

4

mf *f*

10

19

20

rit. *mp*

29

30 A tpo. *mf*

39

40 *f* *mf*

49

50 *mf*

60 *mf* *f*

70

71

80

81

rit. *mf*

90

92 A tpo.

2 2 8

100

110 10 120 2 130

mp

131 140

143 150

f

155 160

166 170

176 180

f

185 190

197 200 rit. A tpo.

209 210

220 230

233 240

244 250 rit.

ff *ff*

Música y vinos

COLECCIÓN
FIESTA

Bass Clarinet

Pasodoble de concierto

Manuel Morales Martínez

Moderato $\text{♩} = 90$

8 **10**

16 **20**

27 **30** 8 **40**

46 **50**

55 **60** 3

66 **70**

75 **80**

85 rit. **90** A tpo.

94 **100** rit. 8

110 10 **120** 3

130 mp

139 **140**

148 **150**

157 **160**

166 **170**

175 **180**

184 **190**

193 **200** rit.

202 **210** A tpo.

211

220

229 **230**

238 **240** 2

248 **250** rit. 3 3 3 3

Música y vinos

COLECCIÓN
FIESTA

Alto Saxophone 1

Pasodoble de concierto

Manuel Morales Martínez

Moderato ♩=90

4

mf *f*

10

11

20

23

30

8

40

44

50

mf *mf*

56

60

67

70

78

80

f *rit.*

90

A tpo.

100

101

rit. 7 110 10 120 2

mp

127

130

Alto Saxophone 1 - 2

139 **140**

150 **160**

161 **170**

171

180

189 **190**

198 **200** rit. *f* A tpo.

209 **210**

220 **230**

232 **240**

244 **250** rit. *ff*

Música y vinos

COLECCIÓN
FIESTA

Alto Saxophone 2

Pasodoble de concierto

Manuel Morales Martínez

Moderato $\text{♩} = 90$

4

mf *f*

10

20 30 8

3

40

39 *f* *mf*

3 3 3 3

50

49 *mf*

60

70

79

80 *f* rit.

90 A tpo.

100 2 110 8 120 10 130 10 140 9 *f*

150

160

170

180

190

200 rit.

A tpo.

210

220

230

240

250

rit.

Música y vinos

COLECCIÓN
FIESTA

Tenor Saxophone

Pasodoble de concierto

Manuel Morales Martínez

130

140

150

160

170

180

190

200

rit.

A tpo.

210

220

230

240

2

250

rit.

Música y vinos

COLECCIÓN
FIESTA

Baritone Saxophone

Pasodoble de concierto

Manuel Morales Martínez

160

154

170

163

180

172

181

190

200

rit.

A tpo.

199

210

207

220

216

230

225

240

234

242

250

rit.

3

3

Música y vinos

COLECCIÓN
FIESTA

Flugelhorn 1

Pasodoble de concierto

Manuel Morales Martínez

Moderato $\text{♩} = 90$ 10

11

20 30 3 8 *f*

40 *mf*

50 2 *mf* *f* 60

62 *f* 70

73 *rit.* 90 A tpo.

83 *mp* *rit.* 100 7

94 *mp* 110 10 120 2

Flugelhorn 1 - 2

130

140

142

150

152

160

163

170

172

180

181

190

191

200 rit.

201

A tpo.

210

212

220

224

230

236

240

246

250

rit.

Música y vinos

COLECCIÓN
FIESTA

Flugelhorn 2

Pasodoble de concierto

Manuel Morales Martínez

Moderato $\text{♩} = 90$

10

f *fp* *f*

11

20

f

40

mf

50

mf *f*

62

f

73

f

83

f rit.

94

f rit.

110

mp *f*

130

140

142

150

152

160

163

170

172

180

181

190

191

200 rit.

201

A tpo.

210

212

220

224

230

236

240

246

250

rit.

Música y vinos

COLECCIÓN
FIESTA

Pasodoble de concierto

Bb Trumpet 1

Manuel Morales Martínez

Moderato $\text{♩} = 90$

10

19 20 30 9

39 40 2

49 50

60 70

71 80

81 90 rit.

91 A tpo.

100 2 110 8 120 10 130 10 7

Bb Trumpet 1 - 2

140

150

151

160

162

170

172

180

182

190

192

200 rit.

201

A tpo.

210

212

220

224

230

235

240

245

250

rit.

Música y vinos

COLECCIÓN
FIESTA

Pasodoble de concierto

Bb Trumpet 2

Manuel Morales Martínez

Moderato $\text{♩} = 90$

10

19 20

27 30 A tpo. 8 40

45 50 10 60 6

68 70

78 80

88 rit. 90 A tpo.

98 2 100 2 8 110 10 120 10 130 10 140 8

148 150

Bb Trumpet 2 - 2

159 **160**

169 **170**

178 **180**

187 **190**

196 **200** rit. A tpo.

206 **210**

216 **220**

227 **230**

238 **240**

247 **250** rit.

Música y vinos

Pasodoble de concierto

COLECCIÓN
FIESTA

Bb Trumpet 3

Manuel Morales Martínez

Moderato ♩=90

f *fp*

9 **10**

17 **20**

25 **30** 8 **40**

43 **50** 10 **60** 6

66 **70**

76 **80**

85 *rit.* **90** A tpo.

94 2 **100** 2 8 **110** 10

120 10 **130** 10 **140** 8 **150**

f

Bb Trumpet 3 - 2

154 160

164 170

173 180

182 190

191 *f*

200 rit. A tpo.

210

219 220

229 230

239 240

247 250 rit. *ff*

Música y vinos

COLECCIÓN
FIESTA

Horn in F 1

Pasodoble de concierto

Manuel Morales Martínez

Moderato $\text{♩} = 90$

10

11

23

34

44

56

66

77

88

99

109

f *fp* *f*

rit. *mp*

f *mf*

f

mf

f

rit. *A tpo.*

p *rit.* *A tpo.*

3

3

3

119 **120**

mp

130

140 **150**

f

151 **160**

162 **170**

172 **180**

fp *f*

184 **190**

197 **200** rit. A tpo. *f*

208 **210**

220 **230**

232 **240**

244 **250** rit. *ff*

Música y vinos

COLECCIÓN
FIESTA

Horn in F 2

Pasodoble de concierto

Manuel Morales Martínez

Moderato $\text{♩} = 90$

10

11

20

rit. 30

40

50

60

70

80

rit. 90

100 rit. A tpo.

110

119 **120**

mp

130

140 **150**

f

151 **160**

162 **170**

172 **180**

fp *f*

183 **190**

197 **200** rit. A tpo.

208 **210**

220 **230**

232 **240**

244 **250** rit. *ff*

Música y vinos

COLECCIÓN
FIESTA

Horn in F 3

Pasodoble de concierto

Manuel Morales Martínez

Moderato $\text{♩} = 90$

10 **f** **fp** **f** 3 20

22 rit. 30 A tpo. **mp**

33 40 **f**

43 50 **mf**

54 60 4 **mf** <

67 70 **f**

77 80

87 rit. 90 A tpo.

99 100 rit. 7 110 10 120 3 **mp**

125 130

135 140

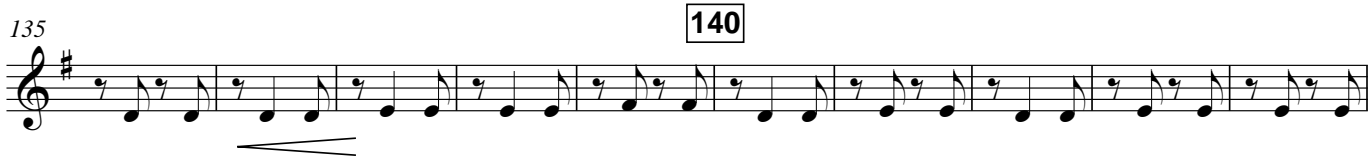

145 150

155 160

166 170

176 180

188 190 200 rit.

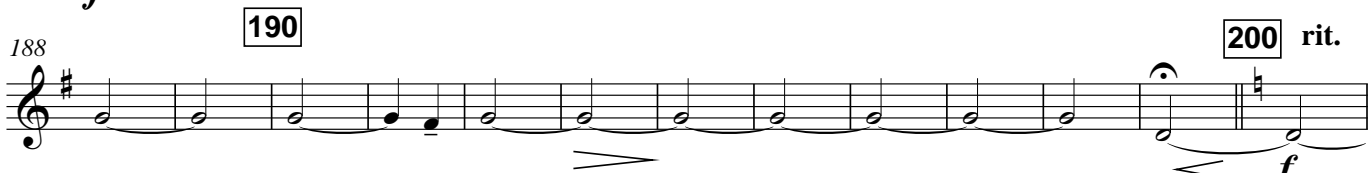

201 *A tpo.* 210

212 220

224 230

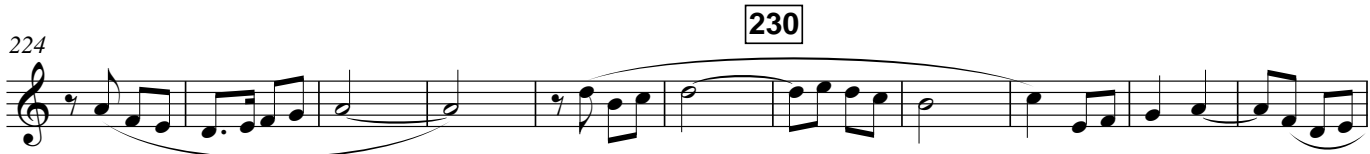

235 240

246 250 rit.

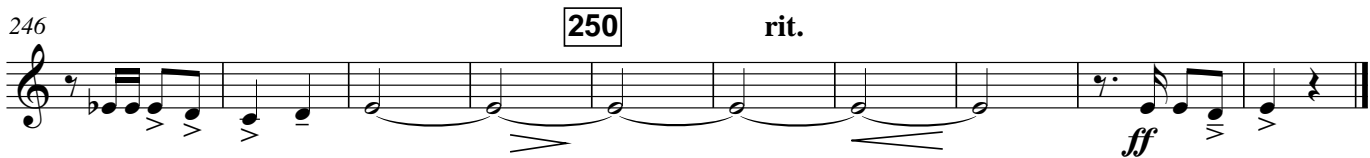

Música y vinos

COLECCIÓN
FIESTA

Pasodoble de concierto

Horn in F 4

Manuel Morales Martínez

Moderato $\text{♩} = 90$

10 *f* *fp* *f* 3 20

22 *rit.* 30 A tpo. *mp* 40

32 *f* 40

42 *mf* 50

53 60

62 4 70 *mf* *f* 80

74 80

83 *rit.* 90 A tpo.

94 100 *rit.* 7

110 10 120 3 *mp*

130

140

150

160

170

180

181

190

192

200

rit.

A tpo.

203

210

214

220

225

230

236

240

2

247

250

rit.

ff

Música y vinos

COLECCIÓN
FIESTA

Pasodoble de concierto

Manuel Morales Martínez

Trombone 1

Moderato $\text{♩} = 90$

f *fp* *f*

11 **20**

22 *rit.* **30** A tpo. *mp*

33 **40** *f*

44 **50** *mf*

56 **60** 4 *mf* *f*

69 **70**

79 **80** *rit.* **90**

91 *A tpo.* **100** *rit.*

103 *A tpo.* **110** *p*

Trombone 1 - 2

115 120

mp

127 130

<

138 140

f

150 160

161 170

172 180

fp *<* *f*

185 190

>

198 200 rit. A tpo.

< *f*

210 220

222 230

233 240

245 250 rit.

> *<* *ff*

Música y vinos

COLECCIÓN
FIESTA

Pasodoble de concierto

Trombone 2

Manuel Morales Martínez

Moderato $\text{♩} = 90$

10 *f* *fp* *f*

20 *rit.* *mp* **30** A tpo.

31 **40** *f*

42 **50** *mf* **60** **4**

54 **70** *mf* *<*

67 **80** *f*

77 **80**

88 *rit.* **90** A tpo.

100 *rit.* A tpo. *p*

110 **120**

121 **130** *mp*

140

132

150

143

f

160

154

170

165

fp \leftarrow *f*

180

177

190

187

>

<

200

rit.

A tpo.

210

f

220

212

230

223

240

234

250

rit.

245

>

<

ff

Música y vinos

COLECCIÓN
FIESTA

Trombone 3

Pasodoble de concierto

Manuel Morales Martínez

Moderato $\text{♩} = 90$

10 *f* *fp* *f* 20

21 *rit.* *mp* 30 A tpo.

32 *f* 40

43 *mf* 50

54 60 4 *mf* 70

67 *f* 80

89 *rit.* 90 A tpo.

100 *rit.* A tpo. *p*

110 120

130

121

140

132

150

144

160

155

170

167

180

178

190

189

200 rit.

201

A tpo.

210

220

212

230

223

240

234

250

245

rit.

Música y vinos

Pasodoble de concierto

COLECCIÓN
FIESTA

Euphonium 1 in C

Manuel Morales Martínez

Moderato $\text{♩} = 90$

9 **10**

18 **20**

27 **30** 3 8 **40** 3 3

44 **50** 6

58 **60** 3

69 **70**

78 **80**

87 **90** rit. **A tpo.**

96 **100** 2 2 **110** 8 **120** 10 10

130 10 **140** 6 **150**

f *f*

Euphonium 1 in C - 2

152 160

161

170
169

177 180

186 190

195 200 rit. A tpo.

204 210

213 220

222 230

231

240

248 250 rit.

Música y vinos

Pasodoble de concierto

COLECCIÓN
FIESTA

Euphonium 2 in C

Manuel Morales Martínez

Moderato $\text{♩} = 90$

9 **10**

19 **20**

30 8 **40** 3 3 **50** 6

51 **60**

61 5 **70** *f*

73 **80**

83 *rit.* **90**

92 *A tpo.* 2 **100** 2

102 8 **110** 10 **120** 10 **130** 10 **140** 10

Euphonium 2 in C - 2

150 

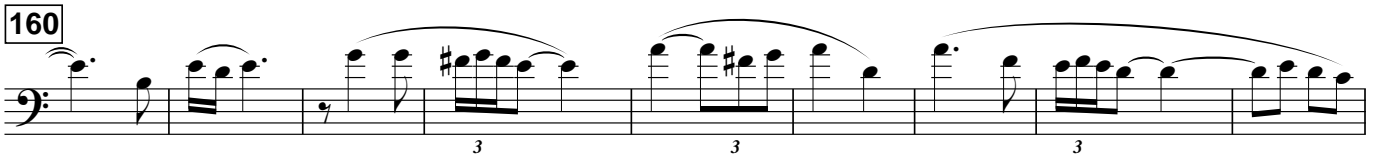
160 

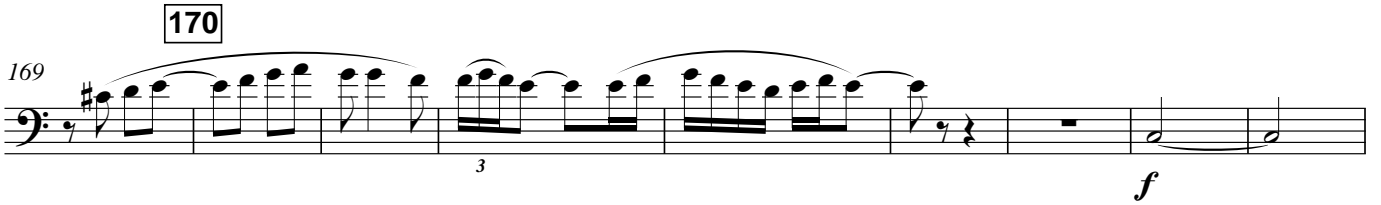
170 

178 

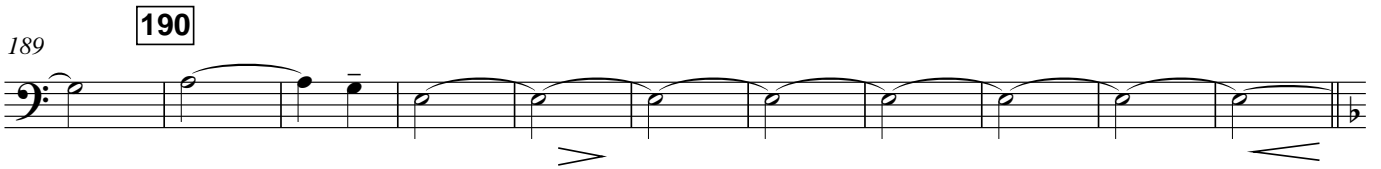
189 

200 *rit.* *A tpo.* 

211 

222 

233 

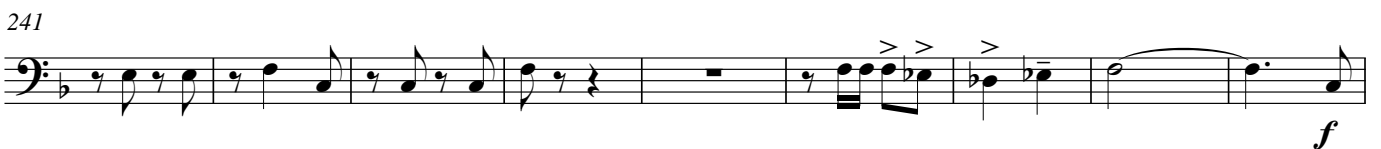
241 

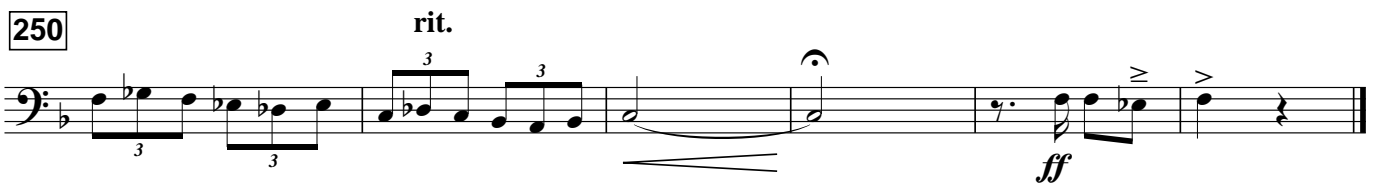
250 *rit.* 

Música y vinos

Pasodoble de concierto

COLECCIÓN
FIESTA

Euphonium 1 in Bb

Manuel Morales Martínez

Moderato $\text{♩} = 90$

9 **10**

18 **20**

27 **30** 3 8 **40**

44 **50** 6

58 **60** 3

69 **70**

78 **80**

87 rit. **90** A tpo.

96 **100** 2 2 **110** 8 **120** 10 10

130 10 **140** 6 **150**

Euphonium 1 in Bb - 2

152

161

169

177

186

195

204

213

222

231

240

248

160

170

180

190

200 rit. A tpo.

210

220

230

f

f

ff

Música y vinos

Pasodoble de concierto

COLECCIÓN
FIESTA

Euphonium 2 in Bb

Manuel Morales Martínez

Moderato $\text{♩} = 90$

9 **10**

19 **20**

30 8 **40** 3 **50** 6

51 **60**

61 5 **70**

73 **80**

83 rit. **90**

92 **A tpo.** **100** 2 2

102 8 **110** 10 **120** 10 **130** 10 **140** 10

150

160

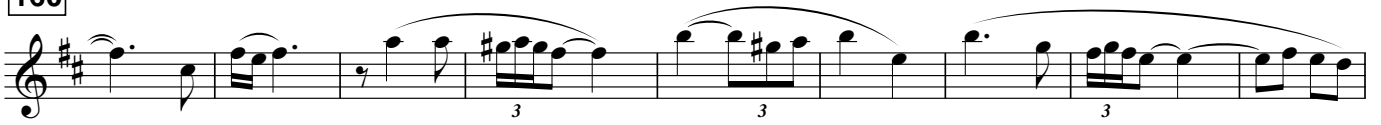

170

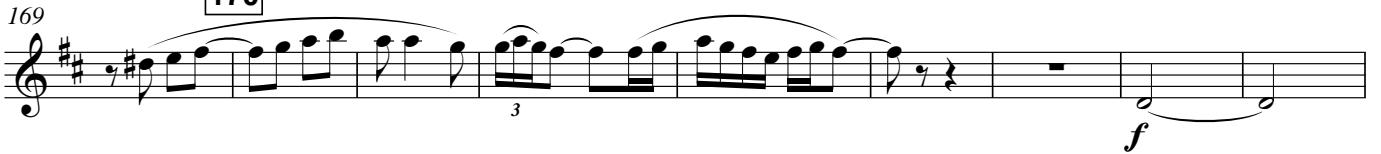

178

180

189

190

200

rit.

A tpo.

210

211

220

222

230

233

240

241

250

rit.

Música y vinos

COLECCIÓN
FIESTA

Pasodoble de concierto

C Tuba

Moderato $\text{♩} = 90$
8

Manuel Morales Martínez

10

17

20

rit.

28

30 A tpo.

39

40

50

60

61

4

70

75

80

86

rit. 90

A tpo.

97

100

rit.

A tpo.

108

110

120

130

132

140

144

150

156

160

167

170

179

180

fp ————— *f*

190

200 rit.

202 A tpo.

210

214

220

226

230

238

240

2

248

250

rit.

Música y vinos

COLECCIÓN
FIESTA

Pasodoble de concierto

Bb Tuba

Manuel Morales Martínez

Measures 8-10: **8**, **10**. Dynamics: *f*. Accents: $>$.

Measures 17-20: **17**, **20**. Dynamics: *f*. Accents: $>$. **rit.**

Measures 28-30: **28**, **30**. **A tpo.** Dynamics: *mp*.

Measures 39-40: **39**, **40**. Dynamics: *f*, *mf*.

Measures 50-60: **50**, **60**.

Measures 61-70: **61**, **70**. Dynamics: *mf*, *f*.

Measures 75-80: **75**, **80**.

Measures 86-90: **86**, **90**. Dynamics: *f*. Accents: $>$. **rit.** **A tpo.**

Measures 97-100: **97**, **100**. Dynamics: *p*. **rit.** **A tpo.**

Measures 108-110: **108**, **110**.

Música y vinos

COLECCIÓN
FIESTA

Violoncello 1 - 2 (opt.)

Pasodoble de concierto

Manuel Morales Martínez

Moderato $\text{♩} = 90$

4 10 15 20 27 30 38 40 47 50 60 66 70 72 80 83 90 96 100 108 110 120 130 132 140

fp *f* *mf* *f* *mf* *f* *mp*

rit. 90 A tpo. rit. A tpo.

Violoncello 1 - 2 (opt.) - 2

144 **150**
3 *f* *f*

154 **160**
3 3

164 **170**
3 3 3

173 **180**
f

184 **190**

197 **200** rit. A tpo. >

208 **210** *f*

218 **220** 3

228 **230**

238 **240** 3

248 **250** rit. 3 3 *f* *ff*

Música y vinos

Pasodoble de concierto

Manuel Morales Martínez

Double Bass (opt.)

Moderato ♩=90

8 10

f

17 20 *rit.*

mp

30 *A tpo.* 40

f

41 50

mf

52 60 **4**

66 70

mf *f*

77 80

f

88 *rit.* 90 *A tpo.*

99 100 *rit.* *A tpo.*

p

110 120

130

122

140

134

150

146

160

158

170

169

180

181

190

192

200

210

204

220

216

230

228

240

239

2

250

248

rit.

ff

Música y vinos

COLECCIÓN
FIESTA

Percussion 1

Pasodoble de concierto

Glockenspiel

Manuel Morales Martínez

Moderato $\text{♩} = 90$

8 10 20 30 9 40 50 6 10 60 70 10 80 90 100 2 2 102 8 110 10 120 10 130 10 140 8 150

Percussion 1 - 2

151

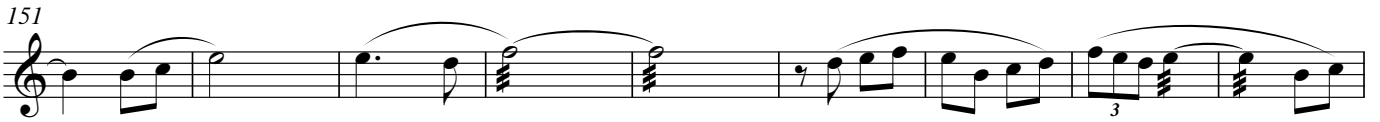

160

169

170

180

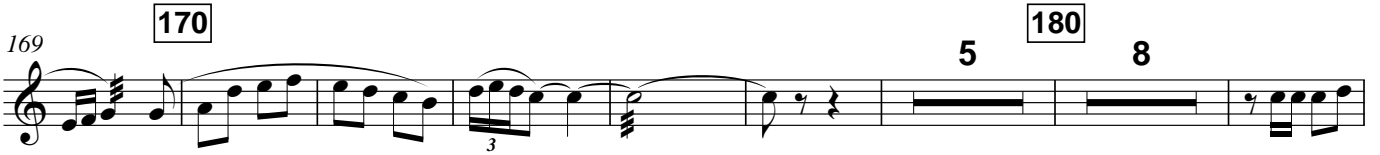

189

190

200

rit.

A tpo.

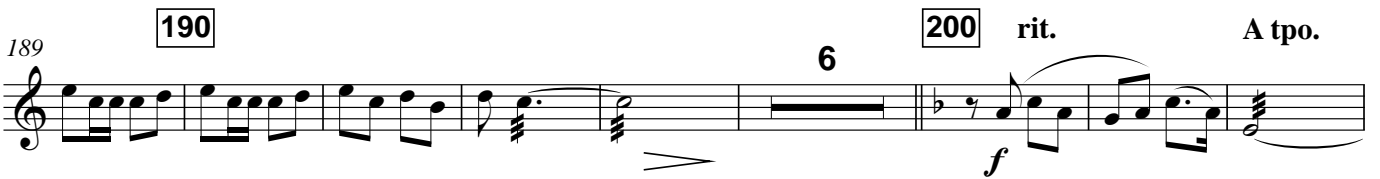

203

210

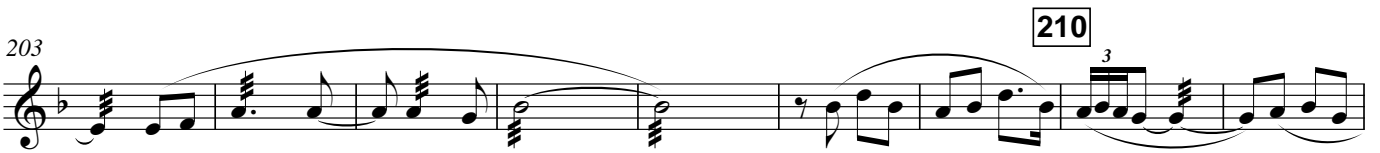

212

220

221

230

239

240

2

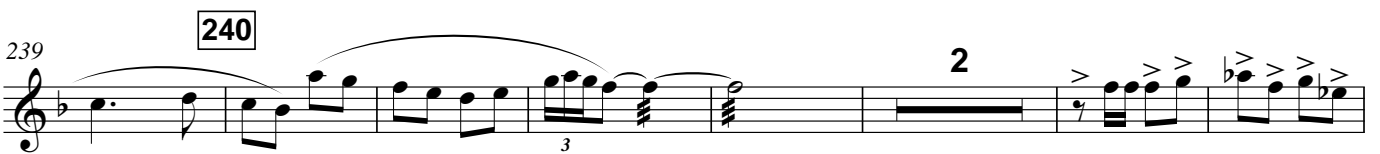

248

250

rit.

ff

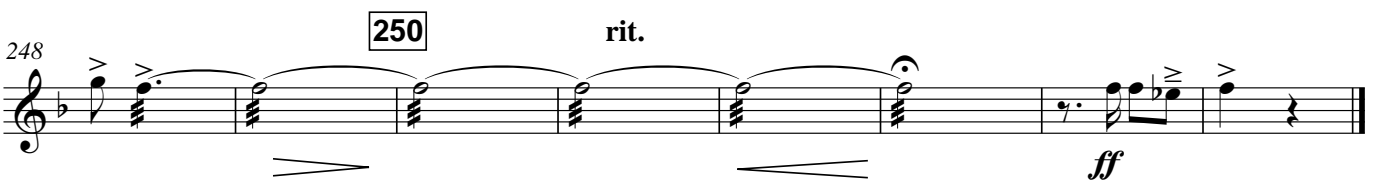

Música y vinos

COLECCIÓN
FIESTA

Percussion 2

Pasodoble de concierto

Snare Drum, Castanets,
Tambourine

Manuel Morales Martínez

Moderato $\text{♩} = 90$ **4** **S. Dr.** **10**

15

27 **2** **S. Dr.** **30** **A tpo.**

39 **40** **50**

51 **60**

62 **Castanets** **S. Dr.** **70**

73 **80**

84 **rit.** **90** **A tpo.** **2**

97 **100** **rit.** **A tpo.** **p**

109 **110** **2** **2**

Percussion 2 - 2

120

2 **+Tambourine** *mp*

130

131 *mp*

140

142 *f*

150

154 *f*

160

164 *fp*

170

175 *f*

180

189 *f*

190

200 rit.

A tpo.

204 *f*

210

215

220

227

230

238 *f*

240

248 *ff*

250

rit.

Música y vinos

COLECCIÓN
FIESTA

Percussion 3

Pasodoble de concierto

Susp. Cymbal, Bass Drum
Pair of Cymbals

Manuel Morales Martínez

Moderato ♩=90

Susp. Cym. **3** **10** Cymbals

f *fp* **B. Dr. *f***

15 **20** *rit.* *mp*

29 **30** A tpo. **40** *f*

42 **50** *mf*

56 **60** **4** **70** *mf* *f*

71 **80** **Susp. Cym.** *rit.* **90** A tpo.

81 **100** *rit.* A tpo. *p*

93 **2**

107 **110** **120**

130

121

135

140

149

150

160

162

170

175

180

189

190

200 rit.

A tpo.

5

206

210

219

220

230

232

240

245

2

250

rit.

Música y vinos

COLECCIÓN
FIESTA

Timpani

Pasodoble de concierto

Manuel Morales Martínez

Moderato $\text{♩} = 90$

8 10

16 20

27 30 40 50 60

76 80

85 90

96 100 110 120 130

140 150

157

f

f

f

f

A tpo.

Timpani - 2

166

170

175

180

184

190

193

200

rit.

A tpo.

206

210

215

220

224

230

233

240

241

2

249

250

2
